

# ADVANCED PATRON SEARCH

## A ResourceMate® Add-on Module

The Advanced Patron Search Add-on Module is new for ResourceMate®. This module treats your patrons to a whole new power and flexibility to their searches that will keep them coming to your library! Advanced Patron Search is available now for just \$195.

Advanced Patron Search includes the following four major features:

### 1. The Book Bin

The purpose of the Book Bin is to allow your patrons to do a search, store some (or all) of the results into the Book Bin, do another search, store some more results, then access the Book Bin to see all of the saved results. Great for students working on multiple topics and especially for those patrons who like to look for many items at once!

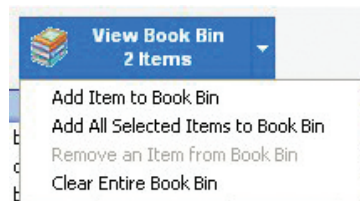

### 2. Grouped Searching

Grouped Searching adds flexibility to your patrons' subject searches. When a patron uses grouped searching, they'll not only get results for the specific subject they're searching for, but they also get compact results for similar subjects that they can browse and even save in the Book Bin for later use.

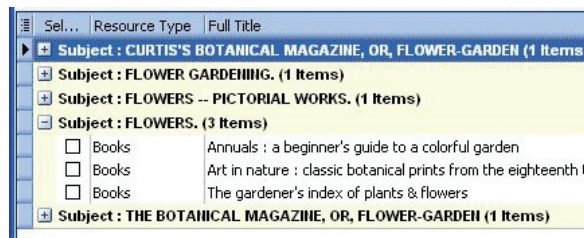

### 3. Export/Email Results

Another great feature of Advanced Patron Search is the ability to save your results in various formats to be used at a later time. Not only can your patrons print their results, but they can email them back home or to friends, or save the results for bibliographic purposes or even just so they can borrow the items at a later time. Results can be saved as pdfs, word processor files, spreadsheets, web pages, or graphic files.

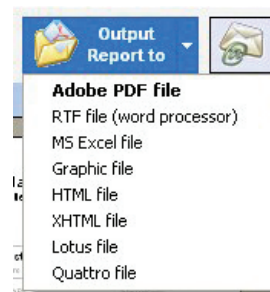

### 4. Set Items that Cannot be Searched

Your library may have a portion of its collection that is private or cataloged only for inventory purposes. If that is the case, then Advanced Patron Search can help by marking the private section (identified by category, location, status and/or resource type) so that it cannot even be visible to your patrons' searches.

With features like this, you're patrons will enjoy searching your collection more and finding those items they want to borrow will be a breeze! Advanced Patron Search is only \$195. To learn more feel free to download a demo of our software at [www.resourcecate.com](http://www.resourcecate.com) or contact a representative at [sales@resourcecate.com](mailto:sales@resourcecate.com) or call 1-800-815-8370!

## What if...

...my patrons could do more than one search and then print all their results at once?

...I wanted a section of my collection to be off-limits to a patron's search?

...a patron's subject search results could be grouped with similar subjects to give them more options to browse through?

...my patrons could not only print their results but also e-mail them and export them to different formats?

## You can!

With the ResourceMate®  
Advanced Patron Search  
Add-on Module for just \$195

